

PLAN SHOWING THE PROPOSED BUILDING AT PLOT NO:12, 20'0 ROAD,
KOLATHUR VILLAGE, MADRAS.99, R.S NO: 109/4 OF 65,
CORPORATION DIVISION NO: 32.

Secretary plan
A2/20093/91

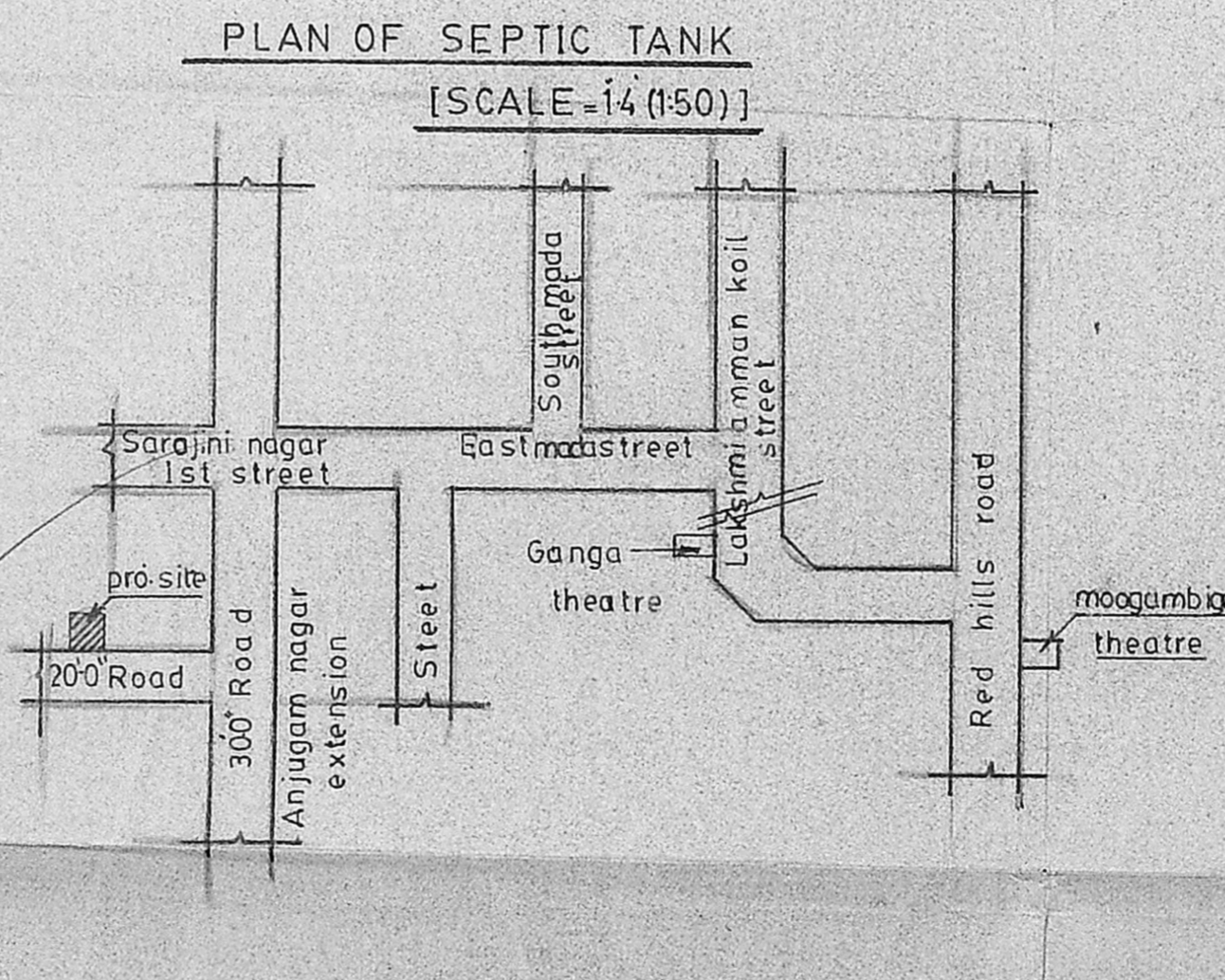
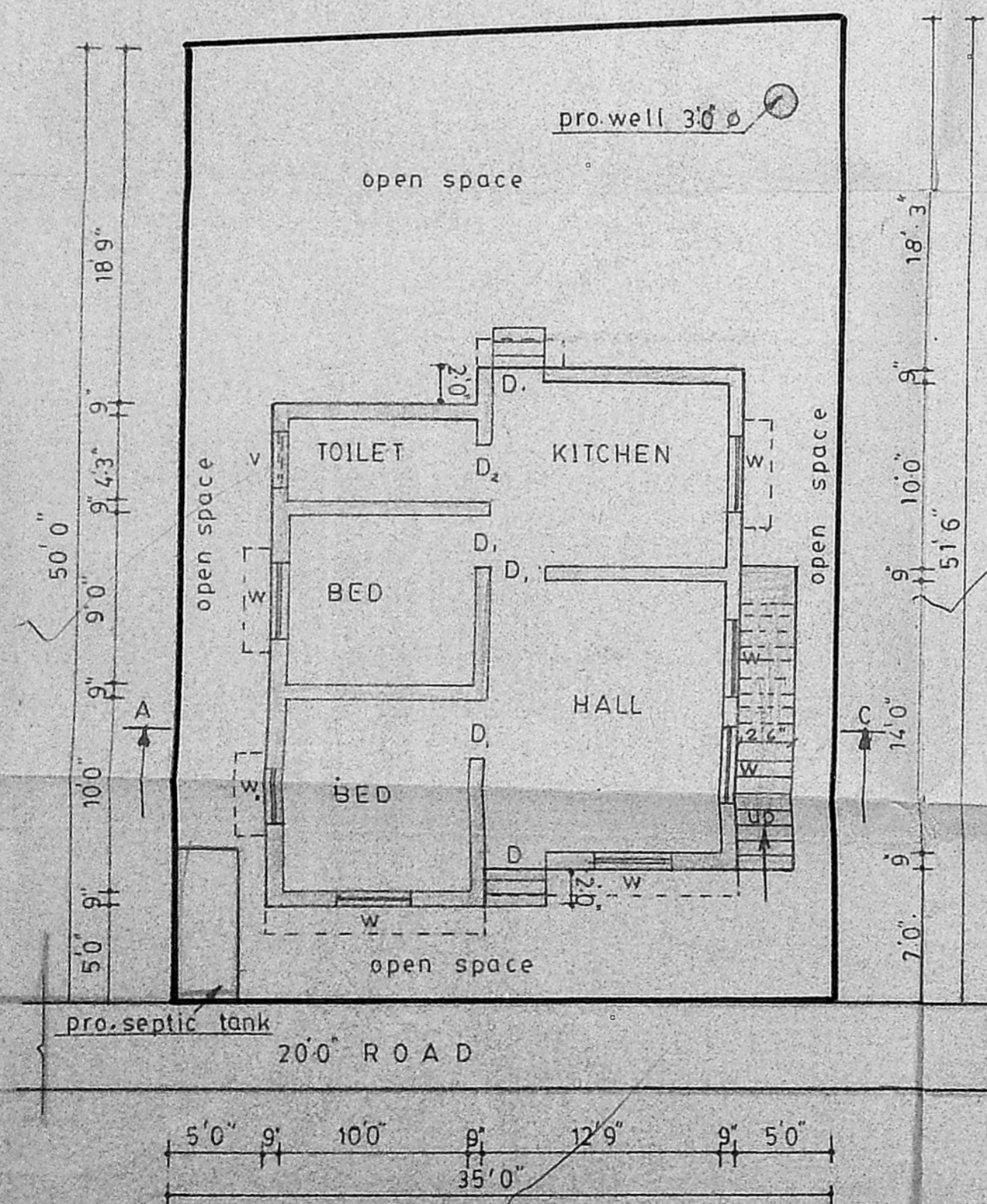
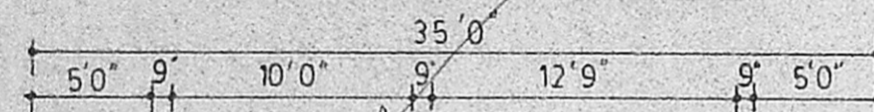
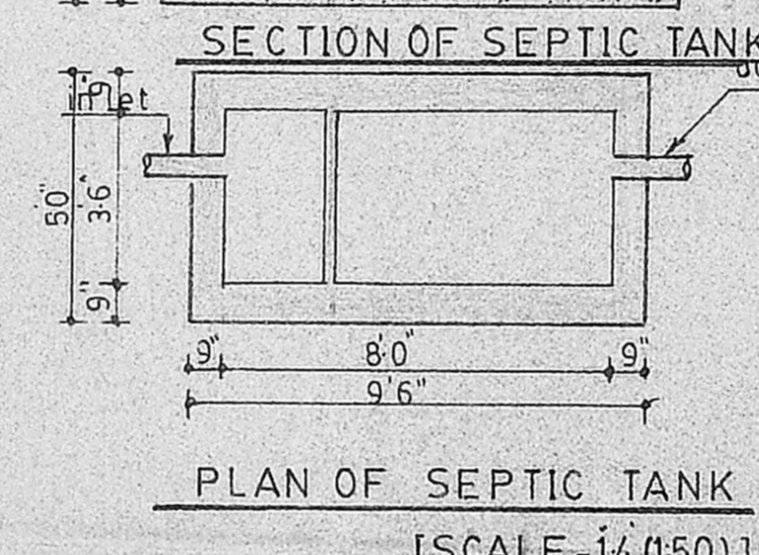
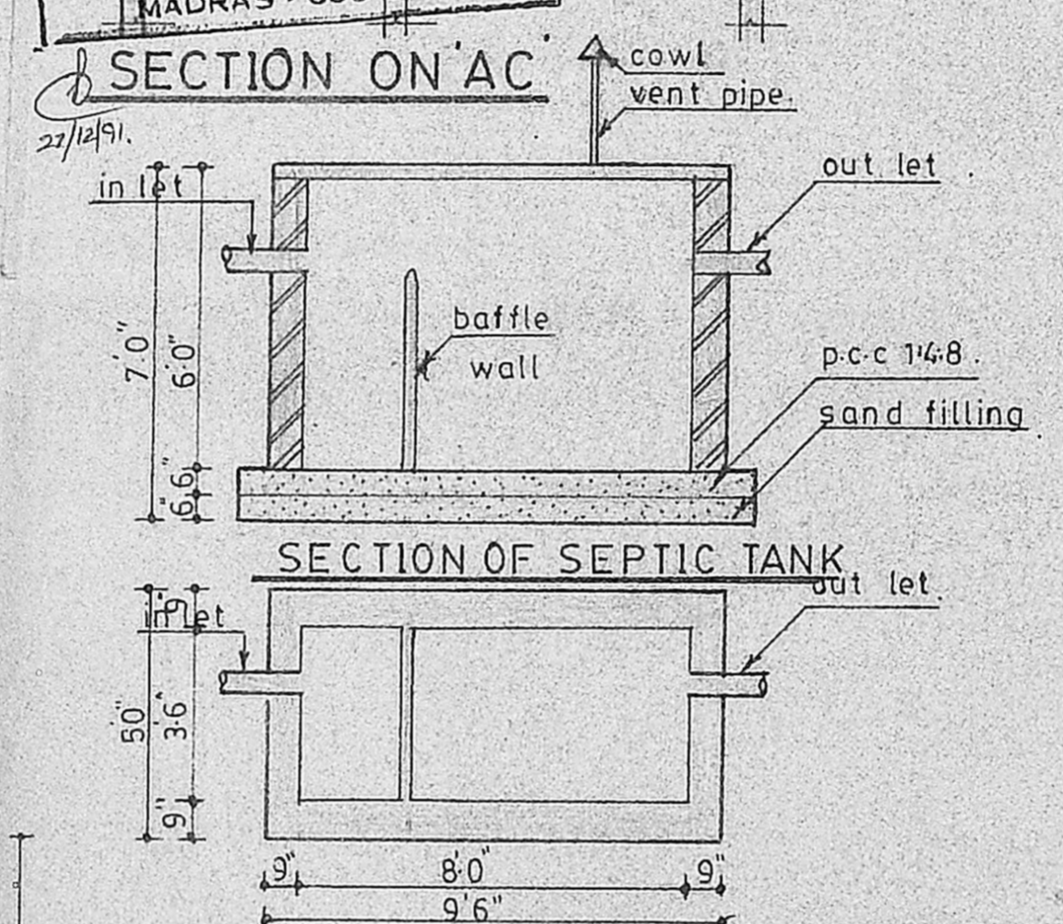
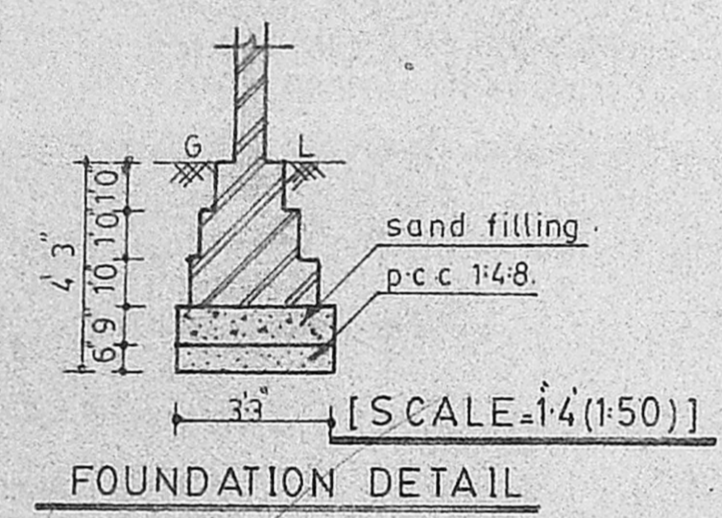
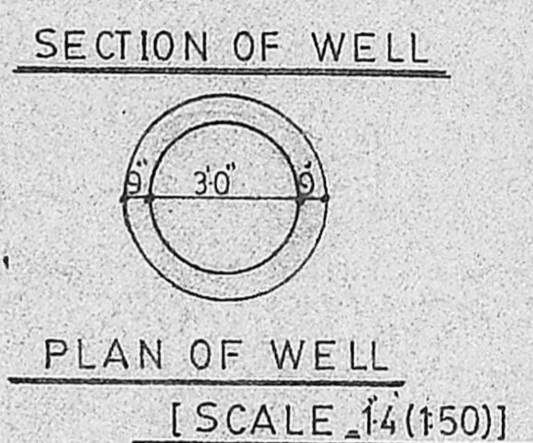
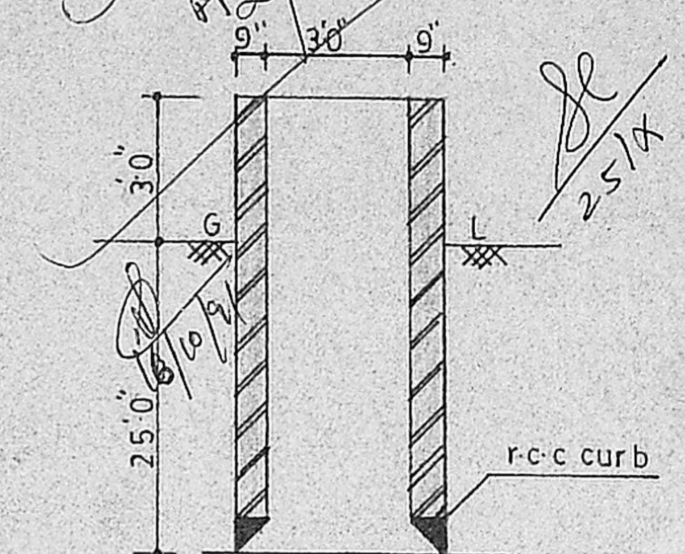
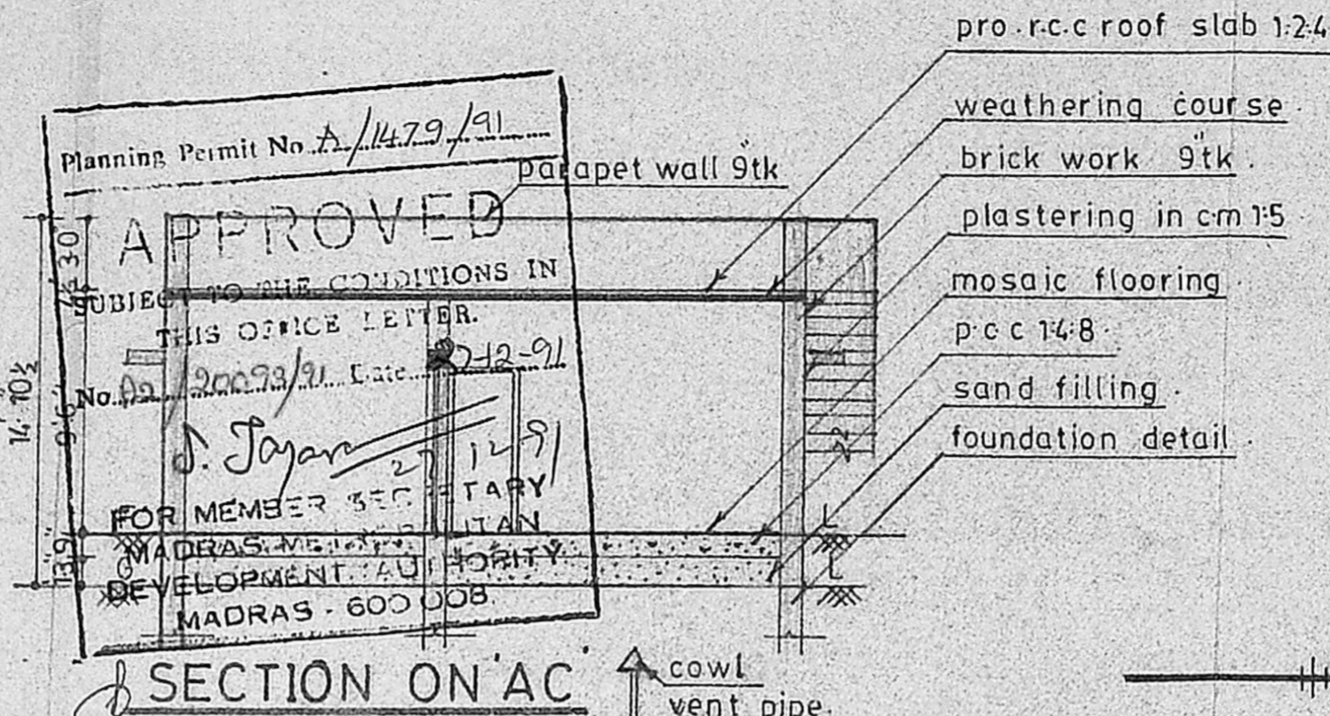
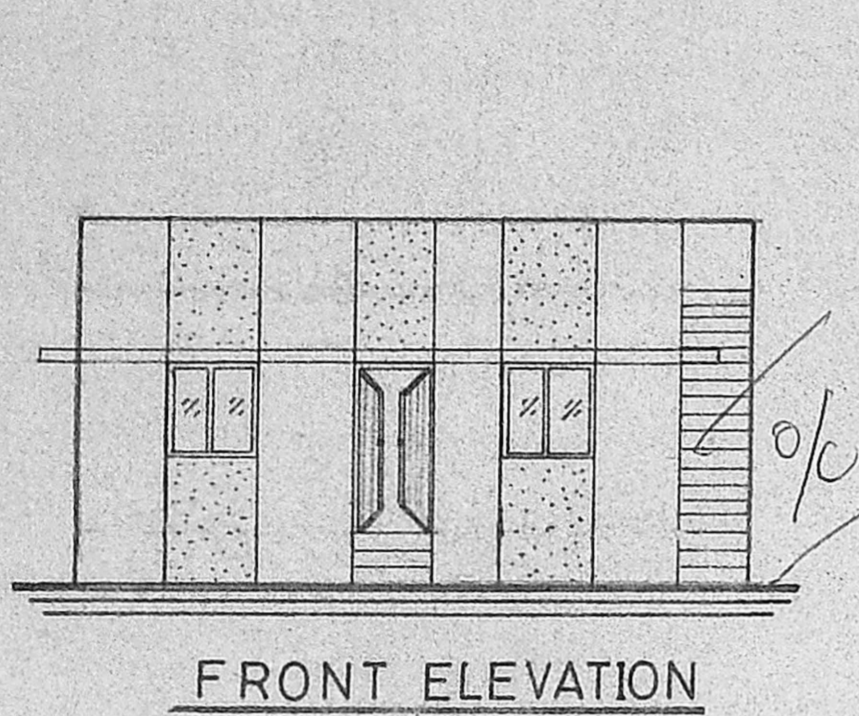

JOINERY DETAILS	
D - DOOR	- 3'6" x 7'0"
D ₁ - DOOR	- 3'0" x 7'0"
D ₂ - DOOR	- 2'6" x 6'6"
W - WINDOW	- 4'0" x 4'0"
W ₁ - WINDOW	- 3'0" x 4'0"
V - VENTILATOR	- 3'0" x 2'0"

SCALE - 1/8 (100)	
PROPOSED WORK	
EXISTING	
BOUNDARY	
ROAD	
DEMOLITION	

OWNER *M. Semthanasari*

W/o *A. Balaguru*, M.A., M.E.D.;
95, KANDASAMY KOIL STREET,
KOSAPET, MADRAS-600 012

LICENSED SURVEYOR

P. Narayanasami
Ph: 475389 Res
864535 Off
P. NARAYANASAMI
CONSULTING CIVIL ENGINEER
LICENSED SURVEYOR
CORPORATION OF MADRAS
LICENCE NO: 21
28, Melpadi Muthu Street
Nungambakkam
MADRAS-600 034.